

KIM GATTO
INTERIOR DESIGNS

Job: GROSSE
Labor Cost: \$175
QTY: 1

Date: 10/31/16
Room/Side Mark: MASTER Bed

104" W x 104" L

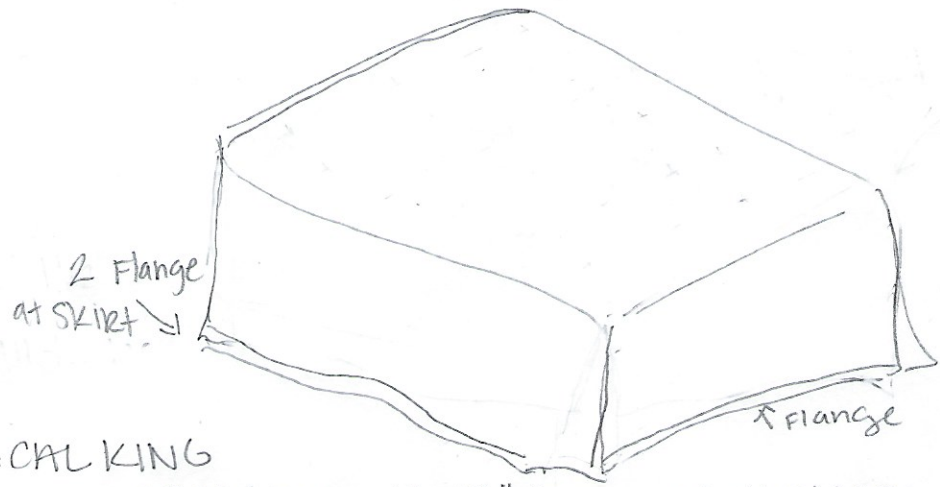

DUVET COVER:
CAL KING
Hidden Button
ENCLOSURE

Size: CAL KING

Special Instructions: EXTRA Long with 12" flange at all sides

COG#1

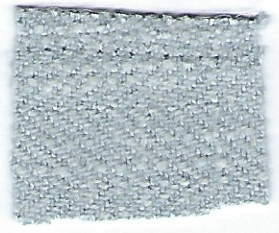

COG#2

Vendor: KRAVET
Pattern: 33842
Width: 55"
Railroad Y/N: N
Yardage: 13 1/2
Color: 15
V/R: \emptyset
H/R: \emptyset
Cost Per Yard: \$29.95
25% Cotton, 25% Linen, 25% Rayon, 25% Poly

Vendor: KRAVET
Pattern: 31573
Width: 55"
Railroad Y/N: N
Yardage:
Color: 111
V/R: \emptyset
H/R: \emptyset
Cost Per Yard:

33842-15
Front 6 yards
Back 6 yards = 12 yards total

Cal king duvet -
100% Goose down \$230



KIM GATTO
INTERIOR DESIGNS

Job: GRASSE
Labor Cost: \$50 / \$100
QTY: 2

Date: 10/31/16
Room/Side Mark: Master Bed

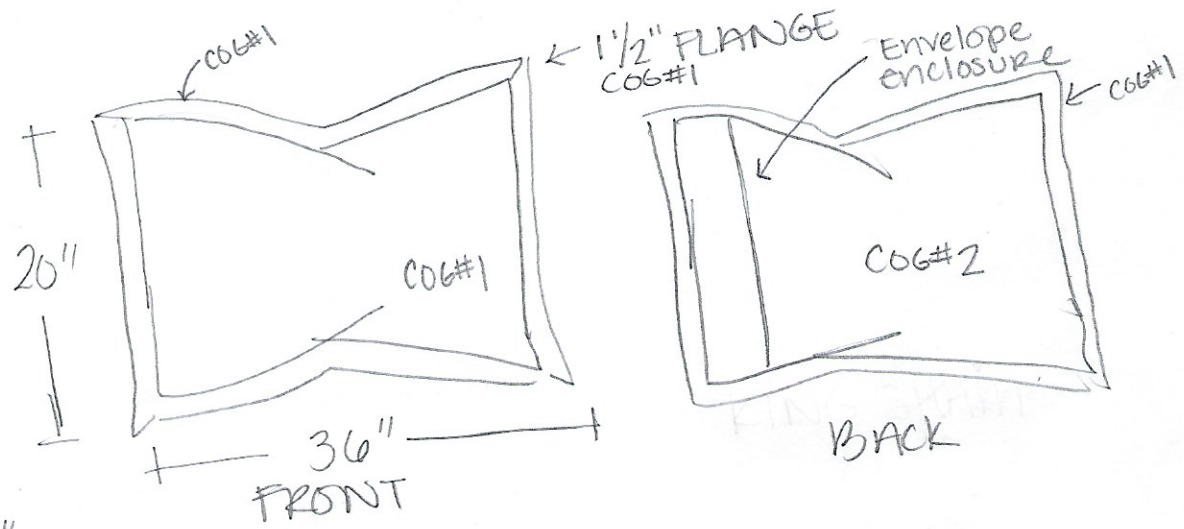

Size: 20" x 36"

KING SHAM

Special Instructions:

COG#1

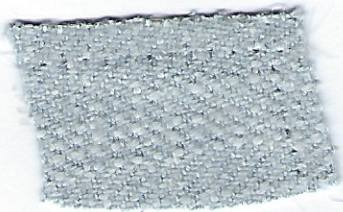

COG#2



Vendor: KRAVET
Pattern: 33842
Width: 54"
Railroad Y/N: N
Yardage: 1 1/2
Color: 15
V/R: 4
H/R: 0
Cost Per Yard: \$29.95
25% Cotton, 25% Linen, 25% Rayon, 25% Poly

Vendor: KRAVET
Pattern: 33842
Width: 54"
Railroad Y/N: N
Yardage: 1 1/2
Color: 101
V/R: 4
H/R: 0
Cost Per Yard: \$29.95

Fill \$32 / \$64 total